



Permit No. 20-33

APPLICATION AND PERMIT TO OCCUPY OR
PERFORM OPERATIONS UPON A COUNTY OR PUBLIC ROAD

Clatsop County Public Works
1100 Olney Avenue, Astoria, Oregon 97103
(503) 325-8631

APPLICANT NAME Laird Squared LLC

APPLICANT'S ADDRESS 4195 NW Carlton Ct. CITY Portland

STATE OR ZIP CODE 97229 PHONE 541.550.8925

EMAIL ADDRESS thadlaird@gmail.com

CONTRACTOR Morgan Soller Construction

ROAD NAME Anvil Rock Rd/Maxwell Ln (Arch Cape Ave)

SIDE OF ROAD OR ANGLE OF CROSSING _____

FACILITY DEPTH (Min.30") _____

DISTANCE FROM EDGE OF PAVEMENT _____

METHOD OF COMPACTION native soil / tread compaction

* TYPE AND SIZE OF COMPACTION EQUIPMENT CAT 301.7 DCR micro excavator (3800 LBS)

SIZE AND TYPE OF PIPE _____

TYPE OF CABLE _____ SPAN LENGTH _____

CERTIFICATE OF INSURANCE: ON FILE ATTACHED TO FOLLOW

DESCRIPTION AND LOCATION OF OPERATIONS AND/OR FACILITIES

** A 35 inch wide Barreto 30sq stump grinder may also be required.*

Please see attachments sent via email.

ATTACH PLANS IF APPLICABLE

COUNTY COMMENTS AND/OR CONDITIONS

KEEP TRAIL TO 6' WIDTH MAXIMUMS. ADHERE TO ALL COMMUNITY DEVELOPMENT REQUIREMENTS. ANY FURTHER DEVELOPMENT OF THE ROAD R/W WILL ACQUIRE A NEW PERMIT.

The applicant has read, understands, and hereby accepts the terms and provisions contained herein and/or attached.

Applicant must notify the Clatsop County Public Works Department at least 12 hours prior to commencing work. If work is discontinued for one or more days, the applicant must notify the Public Works Department prior to beginning work again.

COPY OF PERMIT MUST BE ON SITE DURING PERMITTED OPERATIONS

APPLICANT Laird Squared LLC
BY 
DATE 05/06/20

Approved by

Effective Date: 5/6/2020

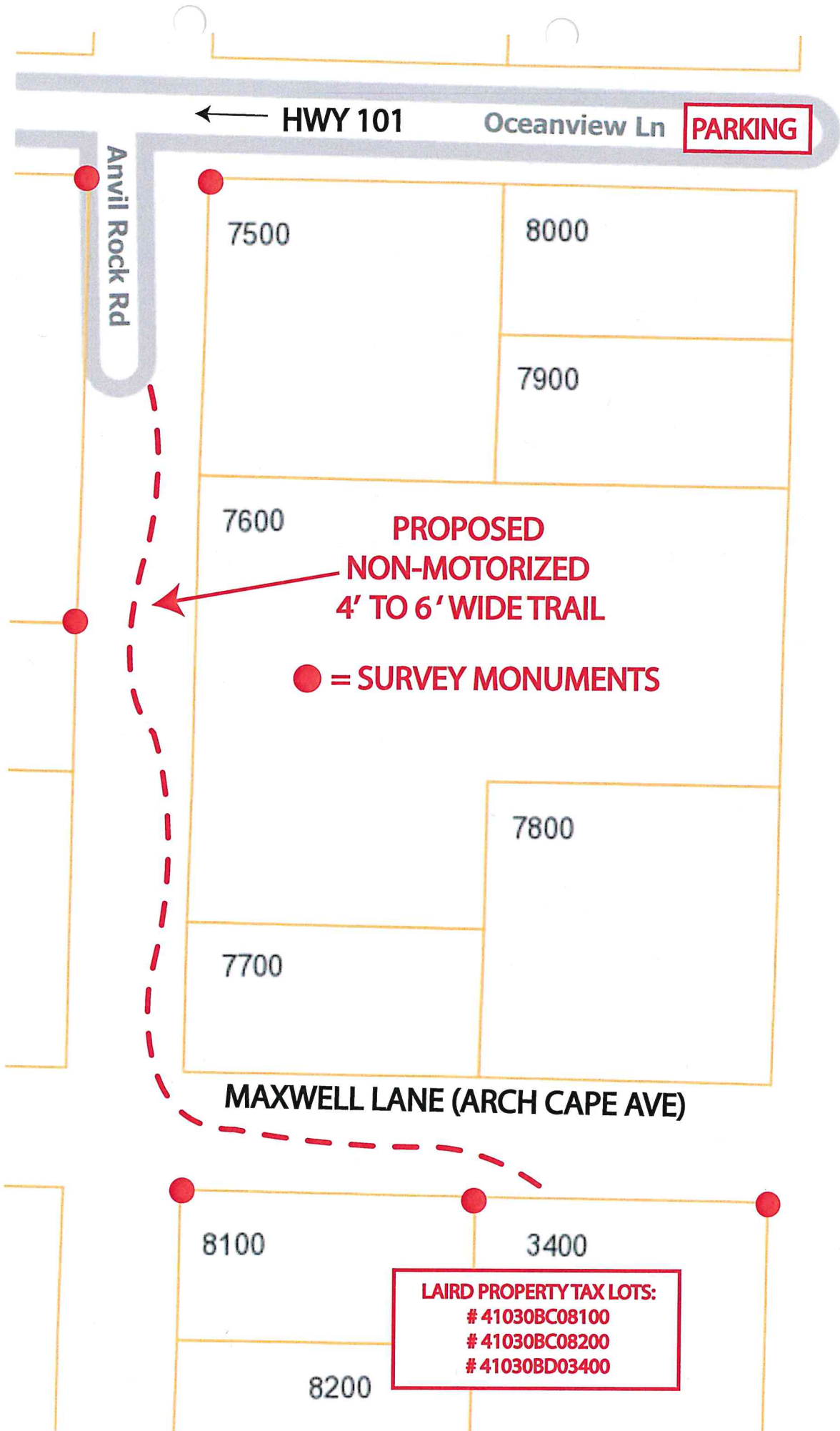

GENERAL
OVERVIEW
MAP



← HWY 101

Oceanview Ln

PARKING

Anvil Rock Rd

7500

8000

7900

7600

**PROPOSED
NON-MOTORIZED
4' TO 6' WIDE TRAIL**

● = SURVEY MONUMENTS

7800

7700

MAXWELL LANE (ARCH CAPE AVE)

8100

3400

LAIRD PROPERTY TAX LOTS:

41030BC08100

41030BC08200

41030BD03400

8200



**TOPO
MAP #1**

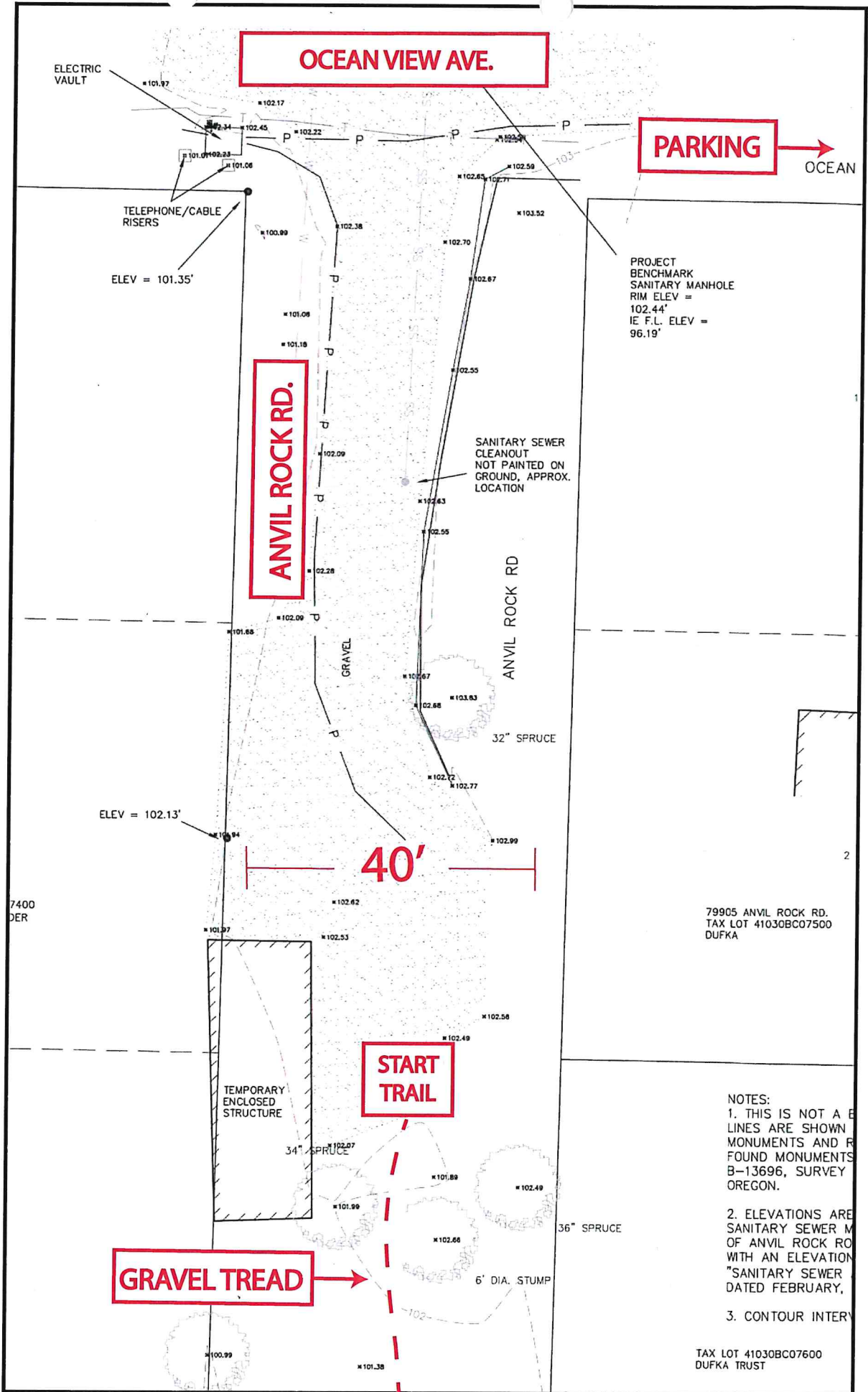

**TOPO
MAP #2**

- NOTES:
1. THIS IS NOT A E LINES ARE SHOWN MONUMENTS AND FOUND MONUMENTS B-13696, SURVEY OREGON.
 2. ELEVATIONS ARE SANITARY SEWER M OF ANVIL ROCK RO WITH AN ELEVATION "SANITARY SEWER DATED FEBRUARY,
 3. CONTOUR INTER

TAX LOT 41030BC07600
DUFKA TRUST

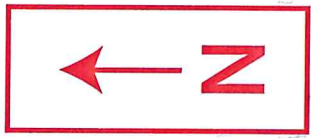

**TOPO
MAP #3**

**TRAIL ELEVATION GAIN: 4 FEET
TOTAL TRAIL LENGTH: 400 FEET
TRAIL SLOPE: 0.01%**

ARCH CAPE / MAXWELL LN.

GRAVEL TREAD

**END
TRAIL**

**LAIRD PROPERTY TAX LOT:
#41030BC08100**

**LAIRD PROPERTY TAX LOT:
#41030BD03400**

● = SURVEY MONUMENTS

TAX LOT 411
LAIRD

